

Prüfbericht-Nr.: <i>Test Report No.:</i>	50153701-001	Auftrags-Nr.: <i>Order No.:</i>	154337277	Seite 1 von 4 Page 1 of 4	
Kunden-Referenz-Nr.: <i>Client Reference No.:</i>	N/A	Auftragsdatum: <i>Order date:</i>	07.06.2018		
Auftraggeber: <i>Client:</i>	PILOT IMPORTS (UK) LTD/ UNIT 3A VALE PARK INDUSTRIAL ESTATE HAZEL BOTTOM ROAD, MANCHERSTER, M8 'OGF				
Prüfgegenstand: <i>Test item:</i>	Lighter				
Bezeichnung / Typ-Nr.: <i>Identification / Type No.:</i>	RL-36/37/38				
Auftrags-Inhalt: <i>Order content:</i>	Mechanical Test Report according to client's request				
Prüfgrundlage: <i>Test specification:</i>	ISO 9994:2005+A1:2008 Lighters - Safety Specification				
Wareneingangsdatum: <i>Date of receipt:</i>	31.05.2018				
Prüfmuster-Nr.: <i>Test sample No.:</i>	A000750213-001 ~ 005				
Prüfzeitraum: <i>Testing period:</i>	07.06.2018 - 06.07.2018				
Ort der Prüfung: <i>Place of testing:</i>	TÜV Rheinland (Shanghai) Co., Ltd.				
Prüflaboratorium: <i>Testing laboratory:</i>	TÜV Rheinland (Shanghai) Co., Ltd.				
Prüfergebnis*: <i>Test result*:</i>	Pass				
geprüft von / tested by:			kontrolliert von / reviewed by:		
06.07.2018 Ricky Wang / PE			06.07.2018 Rainbow Wang/ Reviewer		
Datum <i>Date</i>	Name / Stellung <i>Name / Position</i>	Unterschrift <i>Signature</i>	Datum <i>Date</i>	Name / Stellung <i>Name / Position</i>	Unterschrift <i>Signature</i>
					
Sonstiges / Other: Brand name: GSD Buyer : PILOT IMPORTS (UK)LTD Factory: WEICHENG LIGHTER MANUFACTURE CO.,LTD					
Zustand des Prüfgegenstandes bei Anlieferung: <i>Condition of the test item at delivery:</i>			Prüfmuster vollständig und unbeschädigt <i>Test item complete and undamaged</i>		
* Legende: 1 = sehr gut 2 = gut 3 = befriedigend 4 = ausreichend 5 = mangelhaft P(ass) = entspricht o.g. Prüfgrundlage(n) F(ail) = entspricht nicht o.g. Prüfgrundlage(n) N/A = nicht anwendbar N/T = nicht getestet Legend: 1 = very good 2 = good 3 = satisfactory 4 = sufficient 5 = poor P(ass) = passed a.m. test specification(s) F(ail) = failed a.m. test specification(s) N/A = not applicable N/T = not tested					
Dieser Prüfbericht bezieht sich nur auf das o.g. Prüfmuster und darf ohne Genehmigung der Prüfstelle nicht auszugsweise vervielfältigt werden. Dieser Bericht berechtigt nicht zur Verwendung eines Prüfzeichens. <i>This test report only relates to the a. m. test sample. Without permission of the test center this test report is not permitted to be duplicated in extracts. This test report does not entitle to carry any test mark.</i>					



Prüfbericht-Nr.: 50153701-001 Seite 3 von 4
Test Report No.: *Page 3 of 4*

Absatz	ISO 9994:2005+A1:2008	Messergebnisse - Bemerkungen	Bewertung
Clause	Anforderungen - Prüfungen / Requirements - Tests	Measuring results - Remarks	Evaluation

1	Produktdetails <i>Product details</i>	Lighter
2	Maße / Gewicht <i>Dimensions / Weight</i>	./.

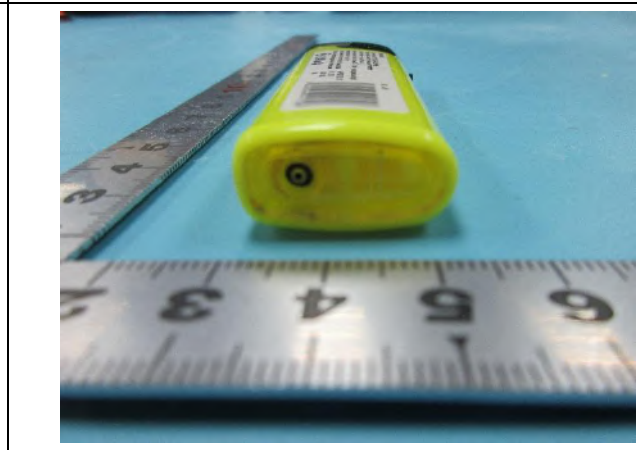
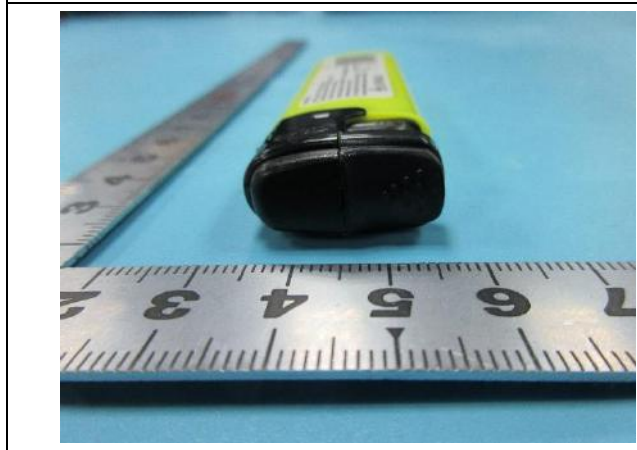
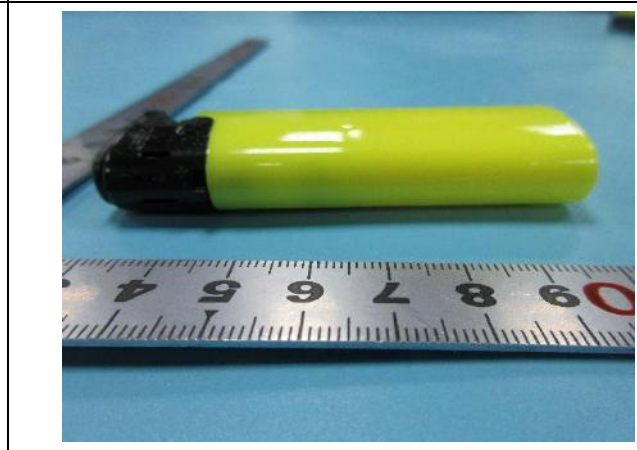

Prüfbericht-Nr.: 50153701-001 Seite 4 von 4
Test Report No.: *Page 4 of 4*

Absatz	ISO 9994:2005+A1:2008	Messergebnisse - Bemerkungen	Bewertung
Clause	Anforderungen - Prüfungen / Requirements - Tests	Measuring results - Remarks	Evaluation

1	Scope		
2	Terms and definitions		
3	Functional requirement		
3.1	Flame generation	Sample No. 1 to 15.	Pass
3.2	Flame heights Test method 5.2	Sample No. 1 to 15.	Pass
3.3	Flame-height adjustment	Sample No. 1 to 15.	Pass
3.4	Resistance to spitting or sputtering and flaring Test method 5.3	Sample No. 1 to 15.	Pass
3.5	Flame extinction Test method 5.4	Sample No. 1 to 15.	Pass
3.6	Volumetric displacement Test method 5.7	Sample No. 16, 17, 18.	Pass
4	Structural integrity requirements		
4.1	External finish	Sample No. 1 to 15.	Pass
4.2	Compatibility with fuel Test method 5.5	Sample No. 1, 2, 3.	Pass
4.3	Resistance to fuel loss Test method 5.6	Sample No. 19, 20, 21.	Pass
4.4	Resistance to drooping Test method 5.8	Sample No. 4 and 5 after normal stabilizing. Sample No. 6 and 7 after cold stabilizing.	Pass
4.5	Resistance to elevated temperature Test method 5.9	Sample No. 8, 9, 10.	Pass
4.6	Resistance to internal pressure Test method 5.10	Sample No. 22 and 23.	Pass
4.7	Burning behaviour	Sample No. 24 and 25.	Pass
4.8	Resistance to cyclic burning Test method 5.11	Sample No. 11, 12, 13	Pass
4.9	Resistance to continuous burning Test method 5.12	Sample No. 14 and 15.	Pass
5	Test methods		
6	Instructions and warnings		
6.1	General		Pass
6.2	Location		Pass
6.3	Content		Pass
6.4	Safety symbols		Pass
6.5	Refilling instructions		Pass
7	Product marking		Pass

-END OF TEST REPORT-